



**Transfer
Degree**



SB 1440: Understanding the Transfer Degree (AA-T/AS-T)

Presenters:

Shannah Johnson, M.S. & Community College Panelists

**TRANSFER DEGREE
AA-T OR AS-T**

**ADT
SB 1440**

**HAVE
YOU
HEARD?**



STUDENT TRANSFER ACHIEVEMENT REFORM ACT (SB 1440)



- Signed into Legislation on September 29, 2010
- Opportunity to earn an associate degree and prepare for CSU transfer at the same time
- Guaranteed admission into the CSU system
 - There is **NO** guarantee students will get into their intended CSU campus

STUDENT TRANSFER ACHIEVEMENT REFORM ACT (SB 1440)



- This degree is defined by having sixty (60) transferrable units that include units in a major or area of emphasis using the IGETC or CSU General Education Breadth pattern.
- Guaranteed to need only need 60 units to fulfill graduation requirements once admitted to a CSU
- CSUs are prohibited from requiring students to repeat courses that are similar to those completed at the community college for the associate degree for transfer

TRANSFER DEGREE FROM COMMUNITY COLLEGES

Top Local Community Colleges

Coastline College

Cypress College

Fullerton College 

Golden West College 

Irvine Valley College 

Orange Coast College

Saddleback College

Santa Ana College 

Santiago Canyon College

Top Out of Local Community Colleges

Cerritos College

Chaffey Community College

Citrus College

El Camino College

Long Beach City College

Mount San Antonio College 

Rio Hondo College

Riverside Community College

TRANSFER DEGREE MAJORS

CSUF currently admits and supports SB-1440 students in the following majors:

Administration of Justice
Anthropology
Art History
Business Administration
Chemistry
Child and Adolescent Development
Communication Studies
Early Childhood Education
Economics
Elementary Teacher Education
English
Film, Television, and Electronic Media
Geography
Geology (Earth Science)

History
Human Services
Journalism
Kinesiology
Mathematics
Music
Philosophy
Physics
Political Science
Psychology
Public Health Science
Sociology
Spanish
Studio Arts
Theatre Arts

TRANSFER DEGREE BY ACADEMIC COLLEGES

College of the Arts

Art History
Music
Studio Arts
Theatre Arts

College of Communications

Communication Studies
Film, Television, and Electronic Media
Journalism

College of Health and Human Development

Child and Adolescent Development
Early Childhood Education
Elementary Teacher Education
Human Services
Kinesiology
Public Health Science

No Transfer Degrees:

College of Engineering and Computer Science
College of Education

College of Humanities and Social Sciences

Administration of Justice
Anthropology
English
Geography
History
Philosophy
Political Science
Psychology
Sociology
Spanish

College of Natural Sciences and Mathematics

Chemistry
Geology (Earth Science)
Mathematics
Physics

Mihaylo College of Business and Economics

Business Administration (option to major in
International Business)
Economics

New Cal State Apply ADT Process

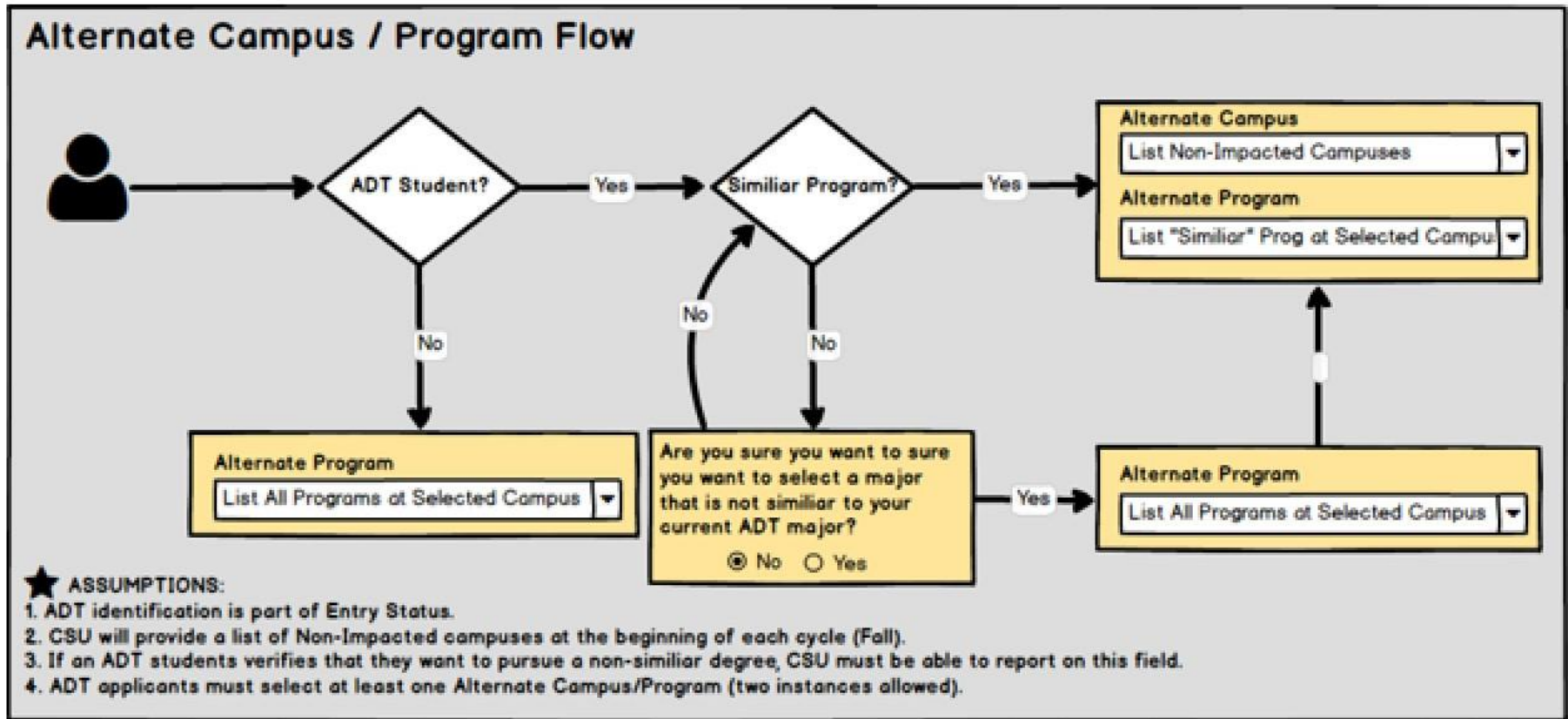

TMC data will be used to match similar degrees

Components of a Bachelors of Arts/Science Degree

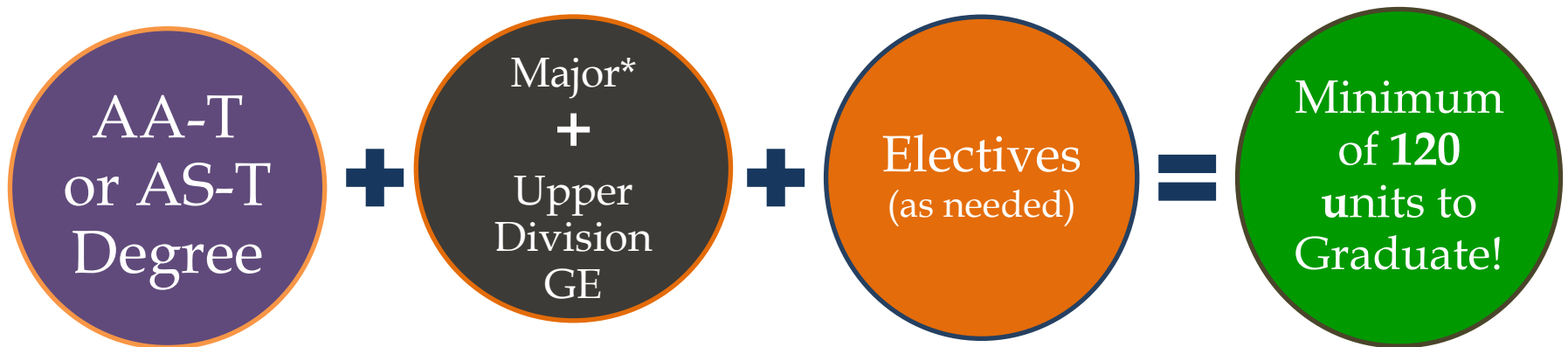

*Once a transfer student is a matriculated student at CSUF, courses from major department **CANNOT** be used to fulfill General Education (GE) Requirements.

Titan Degree Audit (TDA)

BACHELOR OF SCIENCE KINESIOLOGY

Prepared On Program Code BS KNES Catalog Year FA 2008

Student ID Graduation Date UNKNOWN Job ID

These charts and graphs provide a visual representation of your progress in General Education and overall units required for your Bachelor's Degree. At this time, charts and graphs are not yet available for your major and/or minor requirements. It is important that you still review the body of the TDA for specific details of your degree and progress toward graduation.

Open All Sections Close All Sections

>> Transfer Degree (SB1440) - Verified ADT <<
>> Application Academic Plan - 33KNESUBS <<

*******AT LEAST ONE REQUIREMENT HAS NOT BEEN SATISFIED*******

▼ >>>IMPORTANT INFORMATION<<
Regarding Final Evaluation and/or Grad Checkout Status



**FINAL EVALUATION STATUS: COMPLETE

(For Transfer Students Only)

A review of the units that you earned from other

Examples of Student Groups

BACHELOR OF ARTS
MAJOR IN ART (ART HISTORY)

>> Transfer Degree (SB1440) - In-Progress ADT <<
>> Application Academic Plan - <<

TRDG

Verification Form received of ADT
in-progress

TRDV

ADT degree posted on the
official transcript

BACHELOR OF ARTS
MAJOR IN ART (ART HISTORY)

>> Transfer Degree (SB1440) - Verified ADT <<
>> Application Academic Plan - <<

BACHELOR OF ARTS
MAJOR IN ART (ART HISTORY)

>> Transfer Degree (SB1440) - Incomplete ADT <<
>> Application Academic Plan - <<

TRDN

ADT was not completed as planned

TRDC

ADT agreement is cancelled due to
major change, minor added, etc...

BACHELOR OF ARTS
MAJOR IN ART (ART HISTORY)

>> Transfer Degree (SB1440) - Cancelled ADT <<
>> Application Academic Plan - <<

Titan Degree Audit (TDA)

BACHELOR OF ARTS

BUSINESS ADMINISTRATION (ACCOUNTING)

Prepared On	Program Code	BA ACCT	Catalog Year	FA 2013
Student ID	Graduation Date	UNKNOWN	Job ID	

These charts and graphs provide a visual representation of your progress in General Education and overall units required for your Bachelor's Degree. At this time, charts and graphs are not yet available for your major and/or minor requirements. It is important that you still review the body of the TDA for specific details of your degree and progress toward graduation.

Open All Sections Close All Sections

>> Transfer Degree (SB1440) - Cancelled Agreement <<
>> Application Academic Plan - 42PBUSUND <<

*****AT LEAST ONE REQUIREMENT HAS NOT BEEN SATISFIED*****

▼ >>>IMPORTANT INFORMATION<<<
Regarding Final Evaluation and/or Grad Checkout Status



**FINAL EVALUATION STATUS: COMPLETE

(For Transfer Students Only)

A review of the units that you earned from other colleges, universities, or the Advanced Placement Tests has been completed.

Things You Need To Keep In Mind...

- **Transfer Degree can be Cancelled**
 - If a student changes their academic plan by either changing their major, declaring a second major, declaring a minor, or declaring a second concentration/non approved concentration will cancel the transfer degree agreement.
- **What does this mean when a Transfer Degree Agreement is cancelled?**
 - If a transfer degree is cancelled, this means that the University can no longer guarantee that only 60 units are required to satisfy graduation requirements, post-transfer.
 - In regards to General Education, a student may be required to take additional GE courses to satisfy unmet requirements, as well as possibly fulfill additional major requirements.
- **IMPORTANT NOTE:** when a Transfer Degree Agreement is cancelled, it only alters remaining degree requirements. A student's admission is not rescinded. This is not the same, and a student's admissions should not be compromised.

Mihaylo College of Business & Economics

Business Administration



International Business



Approved Concentrations:
Chinese, French,
Japanese, German
Portuguese, Spanish,
Global Trade

Economics



No concentrations
within Economics
major

Mihaylo College of Business & Economics

Business Administration



APPROVED Concentrations:
Business Economics,
Entertainment &
Tourism,
Entrepreneurship,
Management, Marketing,
Risk Management &
Insurance

NOT Approved Concentrations:

Accounting

Business Analytics

Decision Science

Finance

Information System

Joint Emphasis concentrations:

Accounting/Finance

Accounting/Information Systems

Marketing/Information Systems



Things You Need To Keep In Mind Cont...

- **Short Units to meet Graduation Requirement**
 - When a student is short units in meeting the minimum 120 units required to graduate and needs Elective units, it is common to recommend declaring a second major or a minor to fulfill remaining units. – **CANCELLED Transfer Degree**
- **General Education Requirement**
 - **AREA B:** Depending on major, GE Area B is a common requirement that tends to be short in meeting the minimum 12 units required even when the student has taken courses for the Transfer Degree that fulfill B.1, B.2, B.3, and B.4.
 - **D.3 (American History) or D.4 (American Government)** – students can transfer to a CSU without this area completed. It is expected that these course requirements will be completed at the intended institution.
- **CSU GE Certification/IGETC**
 - These types of certifications are not required but very helpful.

INTERSEGMENTAL GENERAL EDUCATION TRANSFER CURRICULUM (IGETC)



FULLERTON
COLLEGE



Fullerton College

Intersegmental General Education Transfer Curriculum (IGETC)

321 E. Chapman Avenue Fullerton, CA 92832-2095

714-905-5162

Name:

Student ID Number:

Date of Birth:

RECEIVED

Includes Coursework From:

To:

CSU Fullerton

CSU Fullerton
Admissions

AREA 1 ENGLISH COMMUNICATION (One 3 Unit Course Required in Each Section)			AREA 4 SOCIAL AND BEHAVIORAL SCIENCES Select from at least 2 different disciplines (9 units min.)		
Comp			Comp		
1A. WRITTEN:	ENGL 100	X	4A. ANTH:		
1B. CRITICAL THINKING:	ENGL 103	X	4B. ECONOMICS:	ECON 101	X
1C. ORAL (CSU only):	SPCH 100	X	4C. ETHNIC STUDIES:	ETHS 141	X
Area 1 met:		YES	4D. GEOGRAPHY:		
AREA 2 MATH CONCEPTS AND QUANTITATIVE REASONING 1 course required.			AREA 5 PHYSICAL AND BIOLOGICAL SCIENCES 2 Course min ;1 course from Area 5 A and 5.B required. 1 of the courses must include a lab (*) Meets Lab req'd.		
Comp			Comp		
2A. MATH:	MATH 130	X	4E. HISTORY:		
Area 2 met:		YES	4F. POLITICAL SCIENCE:		
AREA 3 ARTS AND HUMANITIES At least 1 course from each section (9 units min.)			4G. PSYCHOLOGY:	PSY 101	X
Comp			4H. SOCIOLOGY:		
3A. THE ARTS:	ART 110	X	4I. WOMEN STUDIES:		
	MUS 119	X	Area 4 met: YES		
3B. HUMANITIES:	HIST 110	X	AREA 5 PHYSICAL AND BIOLOGICAL SCIENCES		
Area 3 met:		YES	5.A PHYSICAL SCIENCES:	ESC 116	x
LANGUAGE OTHER THAN ENGLISH: (UC Requirement Only)			5.B BIOLOGICAL SCIENCES:		
Proficiency equivalent to 2 years high school study in same language.			ENVS 105		
LANG 101 (Prior to F92), LANG 102 or higher, excluding 200 (beg. F92):			ENVS 105L*		
LANG:			SPANISH		
High School: Fullerton Union High School, Fullerton, CA			Area 5 met: YES		
Other College:			SAT II:		

LANGUAGE OTHER THAN ENGLISH: (UC Requirement Only)

Proficiency equivalent to 2 years high school study in same language.

LANG 101 (Prior to F92), LANG 102 or higher, excluding 200 (beg. F92):

LANG:

SPANISH

Comp

YES

High School:

Fullerton Union High School, Fullerton, CA

Other College:

AP:

SAT II:

CSU GRADUATION REQUIREMENT IN U.S. HISTORY, CONSTITUTION AND AMERICAN IDEAL:

Not part of IGETC Certification for UC schools.

Courses used to meet the U.S. History, Constitution, and American Ideals Requirement may also be used in Area 3 B or Area 4.

US-1 may be completed with a score of 3 or higher on Advanced Placement US History Exam.

US-2 (but not US-3) may be completed with a score of 3 or higher on Advanced Placement US Govt & Pol Exam.

US-1: Historical development of American institutions and ideals:

HIST 171

US-2: U.S. Constitution and government:

POSC 100

US-3: California state and local government:

POSC 100

U.S. History & American Institution complete: [X] Yes [] No [] N/A

Date:

IGETC certified for:

X

UC

Certification: X

Full

X

CSU

Partial

CSU GENERAL EDUCATION (GE) CERTIFICATION



IRVINE VALLEY
COLLEGE

Irvine Valley College

5500 Irvine Center Drive, Irvine, CA 92618

General Education Certification Evaluation

949-451-5220

NAME		Student ID	
Date of Birth		Coursework included from:	
		1) <u>SBC</u>	2) <u>SAC</u>
		3) <u>MTUOF</u>	4) _____

	Irvine Valley Courses	Other College Courses	Work In Progress	Units Remaining
Area A: English Language Communication and Critical Thinking - 9 units				0
A1. Oral Communication		SPCH 102		
A2. Written Communication		ENGL 101		
A3. Critical Thinking		PHIL 12		
Area B: Scientific Inquiry and Quantitative Reasoning - 9 units				0
B1. Physical Science		ERTH 110		
B2. Biological Science		BIO 305		
B3. Laboratory Science		BIO 305		
B4. Mathematical Concepts	MATH 10			
Area C: Arts and Humanities - 9 units				0
C1. Arts		MUS 28		
C2. Humanities		SIGN 110		
Third course from C1 or C2		MUS 103		
Area D: Social Sciences -9 units (at least 3 courses from 2 disciplines)				0
D1.		ECNS 201		
D2.		POL SCI 101		
D3.		HIST 121		
Area E: Lifelong Understanding and Self Development - 3 units <i>No more than 1.5 units of PE Activity or Dance Courses maybe used to fulfill this requirement</i>				0
Life Skills		CNSL 116		
CSU Graduation Requirement ONLY				
<i>U. S. History, Constitution, & Amer. Ideals</i> (may also be used toward Area D)				
American History		HIST 121		0
Political Science		POL SCI 101		

CSU GENERAL EDUCATION (GE) CERTIFICATION



CSU General Education Certification

California State University General Education Breadth Transfer University: California State University, Fullerton

Name: _____ Student ID #: _____ Date of Birth: _____

Units
Completed

AREA A - ENGLISH LANGUAGE COMMUNICATION & CRITICAL THINKING (9 sem/12-15 qtr units; one course from each A1, A2, and A3)		
A1	Oral Communication Course: <u>COMM 101</u> <input type="checkbox"/> Mt. SAC or <input checked="" type="checkbox"/> other college: <u>Los Angeles Valley College</u> (no AP/IB/CLEP apply to Area A1)	3
A2	Written Communication Course: <u>ENGL 1A</u> <input checked="" type="checkbox"/> Mt. SAC or <input type="checkbox"/> other college: _____ or <input type="checkbox"/> AP/IB/CLEP: _____	4
A3	Critical Thinking Course: <u>ENGL 1CH</u> <input checked="" type="checkbox"/> Mt. SAC or <input type="checkbox"/> other college: _____ (no AP/IB/CLEP apply to Area A3)	4
AREA B - SCIENTIFIC INQUIRY & QUANTITATIVE REASONING (9 sem/12-15 qtr units; one from each B1, B2, B4, and lab activity)		
B1	Physical Science Course: <u>GEOL 10</u> <input checked="" type="checkbox"/> Mt. SAC or <input type="checkbox"/> other college: _____ or <input type="checkbox"/> AP/IB/CLEP: _____	3
B2	Life Science Course: <u>BIO 100</u> <input type="checkbox"/> Mt. SAC or <input checked="" type="checkbox"/> other college: <u>Arizona State University</u> or <input type="checkbox"/> AP/IB/CLEP: _____	3
B3	Lab Activity Course: <u>BIO 100-M</u> <input type="checkbox"/> Mt. SAC or <input checked="" type="checkbox"/> other college: <u>Arizona State University</u> or <input type="checkbox"/> AP/IB/CLEP: _____	1
B4	Mathematics/Quantitative Reasoning Course: <u>MATH 110</u> <input checked="" type="checkbox"/> Mt. SAC or <input type="checkbox"/> other college: _____ or <input type="checkbox"/> AP/IB/CLEP: _____	3
AREA C - ARTS & HUMANITIES (9 sem/12-15 qtr units; at least one from each C1 and C2)		
C1	Arts Course: <u>MUS 15</u> <input checked="" type="checkbox"/> Mt. SAC or <input type="checkbox"/> other college: _____ or <input type="checkbox"/> AP/IB/CLEP: _____	3
C2	Humanities Course: <u>HIST 012</u> <input type="checkbox"/> Mt. SAC or <input checked="" type="checkbox"/> other college: <u>Los Angeles Valley College</u> or <input type="checkbox"/> AP/IB/CLEP: _____	3
C1 or C2	Course: <u>THP 101-M</u> <input type="checkbox"/> Mt. SAC or <input checked="" type="checkbox"/> other college: <u>Arizona State University</u> or <input type="checkbox"/> AP/IB/CLEP: _____	3
AREA D - SOCIAL SCIENCES (9 sem/12-15 qtr units; with courses from at least two disciplines)		
D	Course: <u>BUSC 1A</u> <input checked="" type="checkbox"/> Mt. SAC or <input type="checkbox"/> other college: _____ or <input type="checkbox"/> AP/IB/CLEP: _____	3
D	Course: <u>BUSC 1B</u> <input checked="" type="checkbox"/> Mt. SAC or <input type="checkbox"/> other college: _____ or <input type="checkbox"/> AP/IB/CLEP: _____	3
D	Course: <u>SOC 20H</u> <input checked="" type="checkbox"/> Mt. SAC or <input type="checkbox"/> other college: _____ or <input type="checkbox"/> AP/IB/CLEP: _____	3
AREA E - LIFELONG LEARNING & SELF DEVELOPMENT (3 sem/4-5 qtr units)		
E	Course: <u>NF 25</u> <input checked="" type="checkbox"/> Mt. SAC or <input type="checkbox"/> other college: _____ or <input type="checkbox"/> AP/IB/CLEP: _____	3
CSU Graduation Requirement in U.S. History, Constitution, & American Ideals (NOT required for certification; two courses)		
	Course: <u>POL SCI 001</u> <input type="checkbox"/> Mt. SAC or <input checked="" type="checkbox"/> other college: <u>Los Angeles Valley College</u> or <input type="checkbox"/> AP/IB/CLEP: _____	6
	Course: <u>HIST 012</u> <input type="checkbox"/> Mt. SAC or <input type="checkbox"/> other college: <u>Los Angeles Valley College</u> or <input type="checkbox"/> AP/IB/CLEP: _____	

Check one: Full Certification Partial Certification

RESOURCES

Associate Degree for Transfer:

www.ADegreeWithAGuarantee.com

SB 1440-Associate Degrees for Transfer - *California Community Colleges Chancellor's Office*:

<http://www.sb1440.org>

The Student Transfer Achievement Reform Act - *California State University Chancellors Office*:

<http://www.calstate.edu/transfer/degrees/>

Associate Degrees for Transfer (AA-T/AS-T) – *CSUF Admissions and Records*:

<http://admissions.fullerton.edu/prospectivestudent/TransferDegree.php>

Welcome our Panelists!

Paula Canzona

*Counselor/Articulation Officer
Santa Ana College*

Heather Halverson

*Fulltime Counselor
Fullerton College*

Ivan Peña

*Director of Career and Transfer Services
Mt. San Antonio College*

Dr. Yvonne Portillo

*Transfer Center Coordinator
Golden West College*

Tuan Nguyen

*Transfer Center Counselor/Coordinator
Irvine Valley College*

Martha Vargas

*Counselor Coordinator
Santa Ana College*

CSUF panelists:

Debbie Jay

Evaluations Supervisor of Admissions

Jessica Wagoner

Director of Admissions



**Panel
Discussion**

**I'm
excited!**

**Sharing
Is
Caring!**

Yea!



Shannah Johnson, M.S.

Academic Advisement Center (UH 123B)

Email: shjohnson@fullerton.edu

WE APPRECIATE YOUR FEEDBACK!